# RED WING POLICE DEPARTMENT

# 2019 ANNUAL REPORT

TABLE OF CONTENTS

MISSION STATEMENT……...……3

RECOGNITION…….4

COMMUNITY ACTIVITIES…….....5-9

ADULT AND JUVENILE VIOLATIONS…….……..10 - 12

ACCIDENTS/GUN PERMITS/EVIDENCE……12 - 13

STATISTICS – PERCENTAGE CHANGES……...14

CALLS FOR SERVICE…….…..15-18

# *MISSION STATEMENT*

*Vision:*

*The vision of the Red Wing Police Department is to be a leader in the law enforcement community through collaboration and innovation, recognizing the historic and diverse nature of our community and contributing to the highest quality of life for our citizens.*

*Mission:*

*The Red Wing Police Department mission is to safeguard lives, and protect property, whereby, our community may enjoy a sense of peace and security. We will meet the ever changing needs of our community through investment in our employees and building partnerships with our citizens and businesses that we are sworn to protect and serve.*

*Values that Guide our Actions:*

- *Accountable: We are accountable to each other and the public we serve.*
- *Compassion: We will carry out our duties with a spirit of compassion.*
- *Consistency: We will be consistent in the performance of our duties.*
- *Fairness: We will demonstrate fairness in all we do.*
- *Integrity: We will demonstrate the highest level of integrity.*
- *Professionalism: We will uphold the highest level of professionalism within our law enforcement community.*
- *Respect: We will treat each other and those we serve with respect.*
- *Teamwork: Realizing the importance and complexity of our duty, we will encourage and practice teamwork within our community and our Department.*

# RECOGNITION

## 2019 RETIREMENTS:

**APRIL:** Confidential Secretary LaRae Ekblad

**DECEMBER:** Patrol Sergeant Joe Juliar

## 2019 NEW MEMBERS TO THE RED WING POLICE FAMILY:

**JANUARY:** Brittney Nielsen, Patrol Officer
**JUNE:** Jesse Umphress, Patrol Officer
**OCTOBER:** Alex Short, Patrol Officer
Isaac Hubbard, Patrol Officer

## 2019 RESIGNATIONS:

**MARCH:** Adam Crain, Patrol Officer
**APRIL:** Erik Prink, Patrol Officer
**MAY:** Kyley Lindholm, Patrol Officer
**JUNE:** Scott Kochendorfer, Training Officer
**SEPTEMBER:** Chad Steffen, Patrol Officer

# BICYCLE RODEO

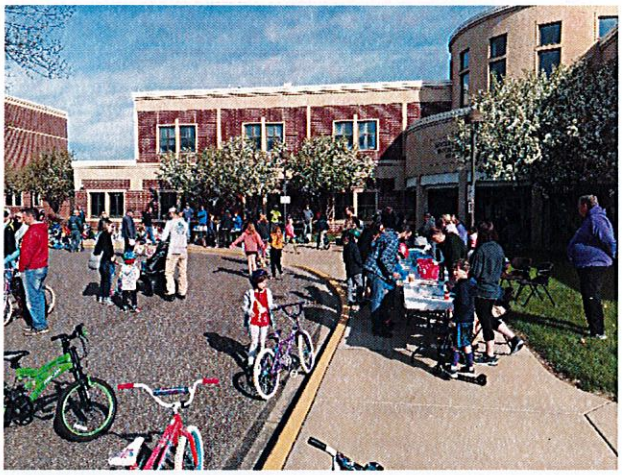

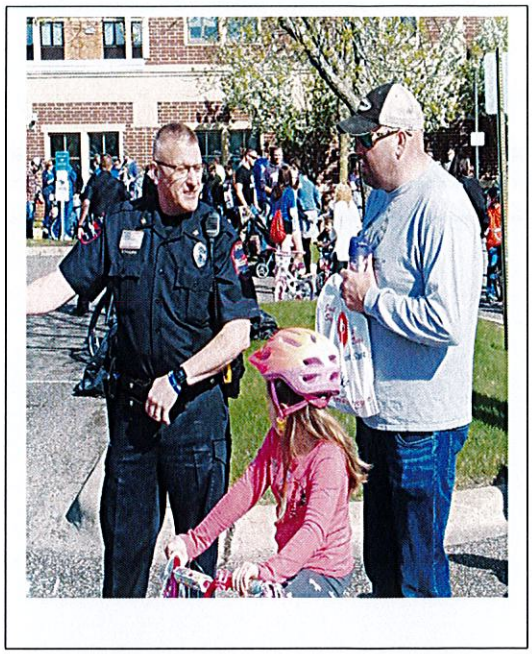

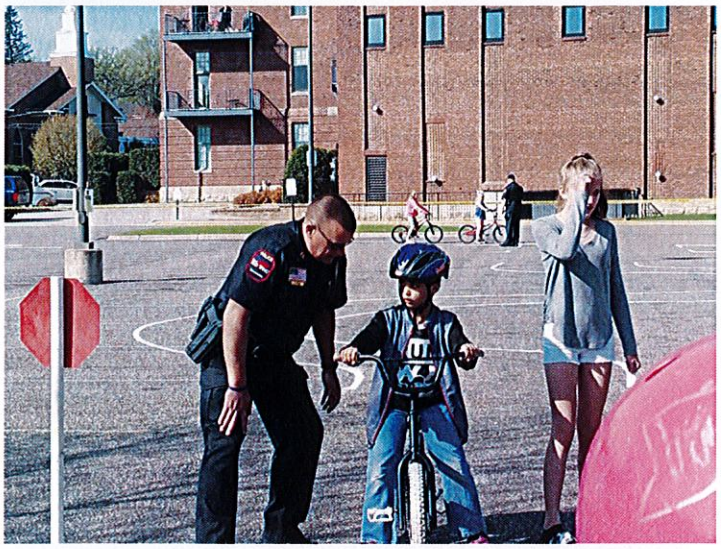

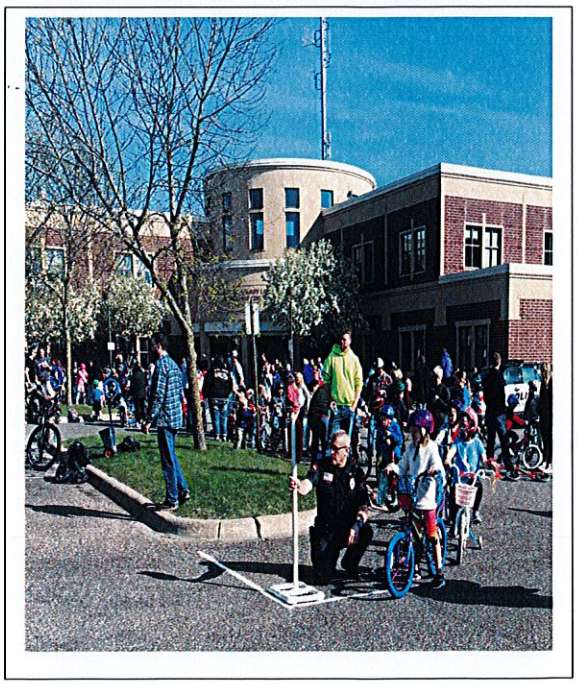

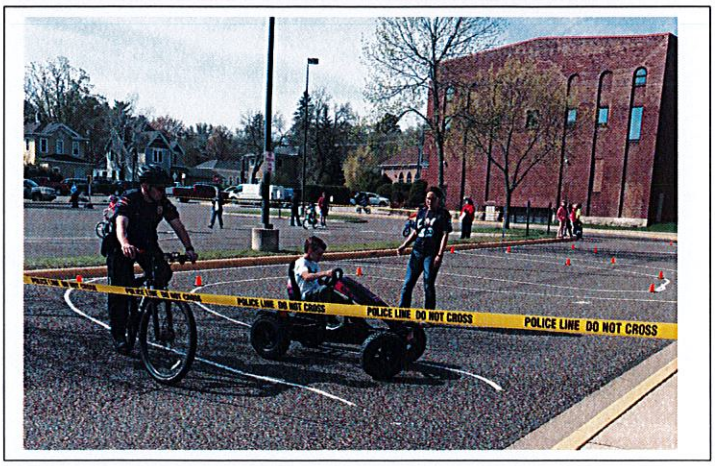

# K-9 TRAINING GRADUATION - OFFICER DAHL AND ARCHIE

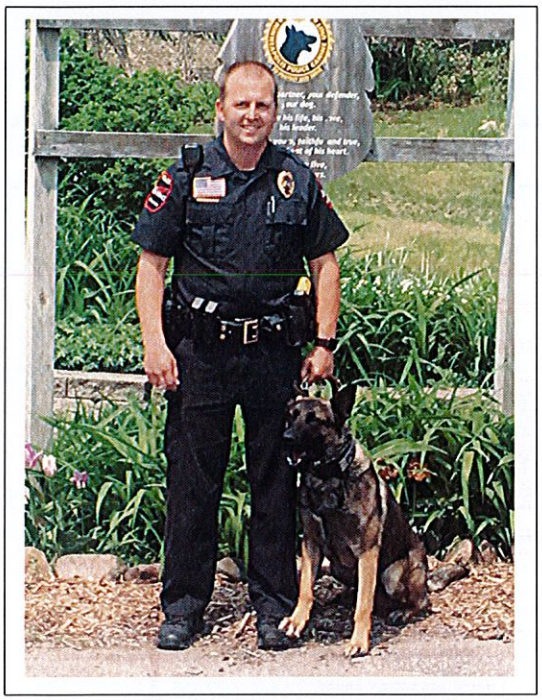

**Minneapolis Police K9**

**2019 Spring Graduation**

**WELCOME TO THE 2019 K9 TRAINING GRADUATION CEREMONY, AWARDS, AND DEMONSTRATIONS.**

**Date: Thursday, May 30, 2019**
**Time: 1:00 p.m.**
**Location: Minneapolis K9 Kennel #15, 37th Ave. NE**
**Phone: 612-673-5944**

**Spring Graduating Class:**
**Sgt. John Sheneman & K9 Bear – MPD**
**Off. Brian Cummings & K9 Odin - MPD**
**Off. Andy Dahl & K9 Archie - RWPD**
**Off. Ben Jarvi & K9 Hunter - DCSO**
**Off. Marcus Lukes & K9 Riggs - MPD**
**Off. Craig Taylor & K9 Thor - MPD**

**Minneapolis K9 t-shirts will be available for purchase.**
**Cake and beverages will be served following ceremony.**

## GUNS AND HOSES

SHOP WITH KIDS:

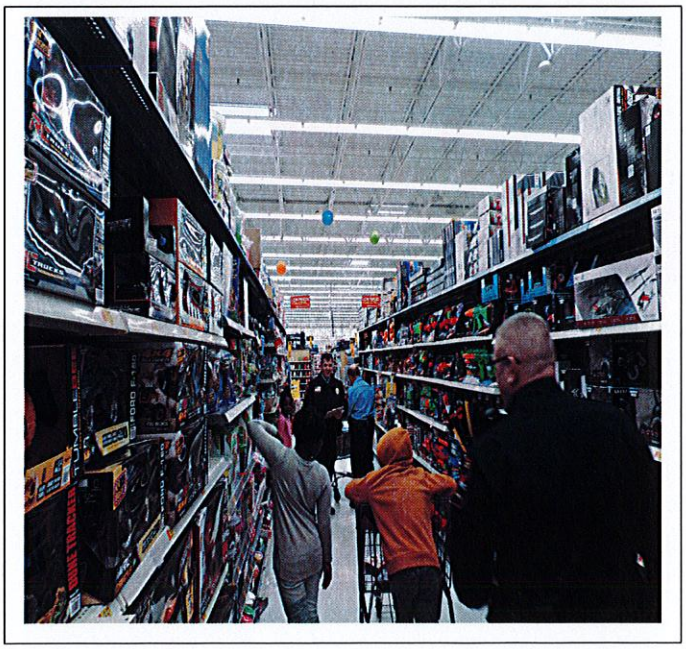

Red Wing
Noontime Kiwanis
Since 1920

# TIP A COP

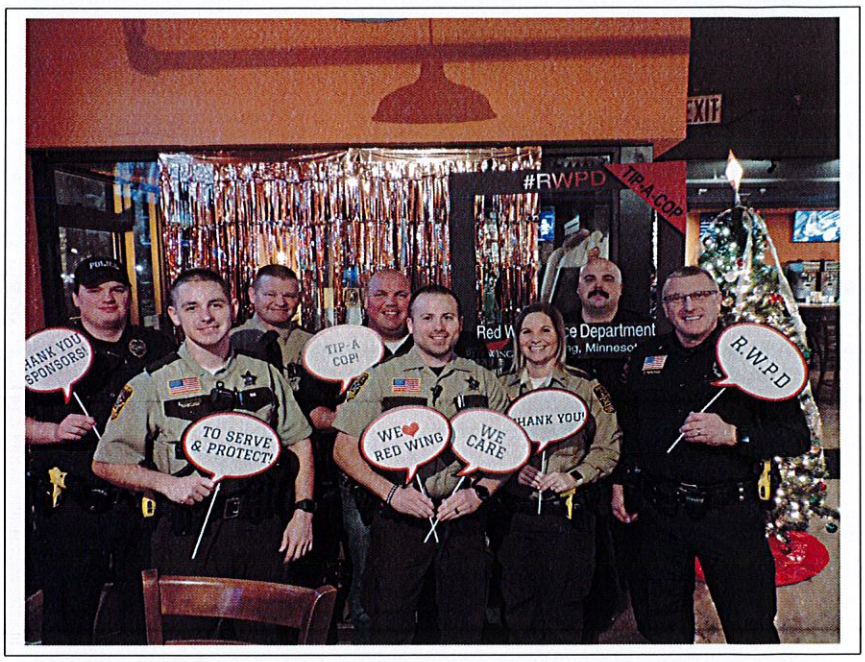
#RWPD
TIP-A-COP
TO SERVE & PROTECT!
TIP-A COP!
WE RED WING
WE CARE
R.W.P.D

WE CARE

**ADULT AND JUVENILE VIOLATIONS – ALL COUNTS**
**2015 - 2019 Comparisons**
**Red indicates increase in 2019 compared to 2018**
**Blue indicates decrease in 2019 compared to 2018**
**Black indicates there is no change in 2019 compared to 2018**

| VIOLATION | 2015 | 2016 | 2017 | 2018 | 2019 |
|---|---|---|---|---|---|
| AIDING AN OFFENDER | 1 | 3 | 4 | 2 | 3 |
| ANIMAL VIOLATION | 38 | 30 | 26 | 20 | 14 |
| ARSON | 0 | 0 | 0 | 0 | 0 |
| ASSAULT | 225 | 227 | 297 | 319 | 228 |
| ASSAULT PUBLIC SAFETY DOG | 0 | 0 | 0 | 0 | 0 |
| AUTO TAMPERING | 2 | 5 | 19 | 4 | 3 |
| AUTO THEFT | 5 | 7 | 4 | 10 | 10 |
| BURGLARY/POSSESSION BURGLARY TOOLS | 36 | 13 | 27 | 16 | 12 |
| CHILD ENDANGERMENT | 3 | 0 | 5 | 4 | 7 |
| CIGARETTES/POSSESSION TOBACCO/NICOTINE DELIVERY DEVICE | 19 | 8 | 6 | 45 | 14 |
| COERCION | 0 | 0 | 0 | 3 | 0 |
| CONTRIBUTING TO DELINQUENCY MINOR | 1 | 0 | 6 | 3 | 1 |
| CRIMINAL DAMAGE TO PROPERTY | 32 | 30 | 36 | 32 | 28 |
| CRIMINAL SEXUAL CONDUCT | 36 | 14 | 15 | 22 | 6 |
| CRIMINAL VEHICULAR OPERATION | 3 | 1 | 1 | 4 | 1 |
| CRUELTY TO ANIMALS | 1 | 0 | 0 | 2 | 1 |
| CURFEW VIOLATION | 18 | 31 | 5 | 23 | 15 |
| DISORDERLY CONDUCT | 197 | 171 | 255 | 252 | 170 |
| DRIVER'S LICENSE VIOLATIONS | 434 | 436 | 393 | 445 | 282 |
| DWI | 75 | 101 | 78 | 90 | 87 |
| EQUIPMENT/SEATBELT VIOLATIONS | 87 | 71 | 62 | 79 | 75 |
| ESCAPE FROM CUSTODY | 1 | 2 | 2 | 1 | 2 |
| FAILURE TO REPORT MALTREATMENT | 0 | 0 | 0 | 0 | 0 |
| FIRE ALARM – TAMPERING | 0 | 0 | 0 | 0 | 0 |
| FALSE INFORMATION | 11 | 23 | 26 | 29 | 23 |
| FIREWORKS/POSSESSION | 0 | 4 | 4 | 0 | 2 |
| FLEE POLICE OFFICER | 14 | 28 | 24 | 27 | 17 |
| FORGERY | 2 | 12 | 9 | 10 | 14 |
| FRAUD/COUNTERFEIT | 7 | 14 | 22 | 18 | 16 |
| FUGITIVE FROM JUSTICE | 14 | 15 | 22 | 25 | 15 |
| FURNISH ALCOHOL TO PERSON UNDER 21/ SALE TO MINOR | 2 | 4 | 8 | 1 | 1 |
| FURNISH/SALE TOBACCO TO MINOR | 0 | 1 | 2 | 0 | 0 |
| GAME VIOLATION | 1 | 0 | 0 | 0 | 0 |
| GANG – CRIME COMMITTED FOR BENEFIT/GANG | 0 | 0 | 3 | 0 | 0 |
| HANDICAP PARKING | 1 | 0 | 0 | 0 | 0 |
| HARASSING COMMUNICATIONS | 4 | 1 | 0 | 0 | 0 |
| HARASSMENT/STALKING | 2 | 1 | 13 | 11 | 7 |
| IDENTIFY THEFT | 2 | 1 | 1 | 4 | 1 |
| ILLEGAL CONSUMPTION | 50 | 21 | 43 | 24 | 42 |

| ILLEGAL POSSESSION | 6 | 3 | 4 | 10 | 8 |
|---|---|---|---|---|---|
| (PAGE 2) VIOLATION | 2015 | 2016 | 2017 | 2018 | 2019 |
| IMPERSONATE POLICE OFFICER | 0 | 0 | 0 | 0 | 0 |
| INELIGIBLE VOTER | 0 | 0 | 2 | 0 | 0 |
| INSURANCE VIOLATIONS | 302 | 243 | 236 | 219 | 156 |
| INTENT TO ESCAPE TAX | 2 | 3 | 3 | 1 | 2 |
| INTERFERENCE WITH 911 CALL | 10 | 5 | 8 | 6 | 9 |
| INTERFERENCE WITH PROP IN CUSTODY | 0 | 0 | 0 | 0 | 0 |
| INTRODUCE CONTRABAND INTO JAIL | 3 | 8 | 8 | 10 | 11 |
| KIDNAPPING/DEPRIVE OF CUSTODY RIGHTS | 5 | 2 | 0 | 6 | 0 |
| LIQUOR-SALE TO INTOXICATED PERSON | 1 | 0 | 0 | 0 | 0 |
| LITTERING | 2 | 6 | 12 | 9 | 6 |
| MALICIOUS PUNISHMENT OF CHILD | 0 | 1 | 0 | 0 | 0 |
| MISUSE OF 911 CALL | 0 | 2 | 1 | 6 | 1 |
| MURDER/MANSLAUGHTER (AND ATTEMPTED) | 0 | 0 | (4 counts) 1 | (3 counts)1 | (5 counts)2 |
| NARCOTICS/DRUG VIOLATIONS | 220 | 469 | 532 | 535 | 447 |
| NEGLECT OF A CHILD | 1 | 0 | 2 | 1 | 0 |
| NEGLIGENT FIRES | 1 | 0 | 1 | 1 | 0 |
| NON-CONSENSUAL DESSEMINATION OF PRIVATE IMAGES | 0 | 0 | 4 | 0 | 0 |
| NON-SUPPORT OF SPOUSE/CHIILD | 0 | 0 | 0 | 0 | 0 |
| OBSTUCT LEGAL PROCESS | 29 | 65 | 73 | 69 | 34 |
| OPEN BOTTLE | 18 | 36 | 25 | 45 | 34 |
| ORDINANCE VIOLATIONS – OTHER | 38 | 19 | 20 | 17 | 13 |
| ORDINANCE VIOLATION – SOCIAL HOST | 4 | 1 | 2 | 0 | 1 |
| PARKING OTHER & ORDINANCE | 52 | 51 | 49 | 68 | 86 |
| POSS POLICE RADIO WHILE COMMIT FELONY | 0 | 1 | 0 | 3 | 0 |
| POSSESSION SHOPLIFTING GEAR | 0 | 0 | 0 | 3 | 0 |
| PROVIDE DAYCARE WITH NO LICENSE | 0 | 1 | 0 | 0 | 0 |
| PUBLIC NUISANCE | 0 | 0 | 0 | 0 | 0 |
| REGISTERED SEX OFFENDER/FAIL TO PROVIDE ADDRESS CHANGE/FAIL REGISTER | 0 | 4 | 0 | 0 | 1 |
| REGISTRATION VIOLATIONS (VEHICLE) | 68 | 95 | 76 | 75 | 57 |
| ROBBERY | 4 | 2 | 8 | 4 | 4 |
| SEX OFFENSES (INDECENT EXPOSURE; POSS PORNOGRAPHY & OTHERS) | 5 | 3 | 6 | 38 | 9 |
| SHOOTING VICTIM – DUTY TO RENDER AID | 0 | 0 | 0 | 0 | 1 |
| SOLICIT JUVENILE TO COMMIT CRIME | 0 | 0 | 0 | 1 | 0 |
| SPEED | 346 | 202 | 161 | 168 | 91 |
| STOLEN PROPERTY-POSSESS/RECEIVE | 9 | 15 | 33 | 14 | 14 |
| TAMPERING WITH A WITNESS | 0 | 2 | 1 | 1 | 0 |
| TATTOOING WITHOUT A LICENSE | 0 | 2 | 0 | 0 | 0 |
| TERRORISTIC THREATS | 15 | 31 | 21 | 45 | 27 |
| THEFT | 93 | 153 | 199 | 143 | 143 |
| TRAFFIC VIOLATIONS (ALL OTHER) | 140 | 176 | 159 | 169 | 160 |
| TRESPASS | 27 | 24 | 31 | 25 | 14 |
| UNAUTHORIZED USE OF DVS | 0 | 0 | 0 | 0 | 1 |
| VIOLATE COURT ORDER/DANCO ORDERS | 21 | 18 | 27 | 22 | 16 |

| | | | | | |
|---|---|---|---|---|---|
| VIOLATE ORDER FOR PROTECTION | 6 | 5 | 15 | 21 | 6 |
| VIOLATE RESTRAINING ORDER | 6 | 11 | 16 | 17 | 12 |
| (PAGE 3) VIOLATION | 2015 | 2016 | 2017 | 2018 | 2019 |
| WARRANTS/APPREHENSION/DET ORDERS | 173 | 188 | 186 | 193 | 152 |
| WEAPONS VIOLATIONS | 20 | 20 | 33 | 25 | 35 |
| ZERO TOLERANCE | 2 | 4 | 4 | 2 | 3 |
| TOTALS | 2,953 | 3,146 | 3,390 | 3,498 | 2,653 |
| | | | | | |
| | | | | | |
| | | | | | |
| | | | | | |
| | | | | | |
| | | | | | |
| | | | | | |
| | | | | | |
| | | | | | |
| | | | | | |
| | | | | | |

| | 2015 | 2016 | 2017 | 2018 | 2019 |
|---|---|---|---|---|---|
| WARNING/EQUIPMENT REPAIR TICKETS | 16 | 11 | 6 | 0 | 0 |
| PROPERTY CRIMES DIVERSION PARTICIPANTS | 3 | 4 | 4 | 1 | 1 |
| PARKING TICKETS | 730 | 635 | 557 | 789 | 608 |

**(These are accidents in which there was an actual report)**

| TYPE OF ACCIDENT | 2018 | 2019 |
|---|---|---|
| FATAL | 0 | 0 |
| PERSONAL INJURY | 35 | 30 |
| PROPERTY DAMAGE | 282 | 310 |
| ACCIDENT/DWI INVOLVED | 6 | 2 |
| HIT AND RUN PROPERTY DAMAGE | 45 | 60 |
| HIT AND RUN PERSONAL INJURY | 0 | 1 |
| BIKE PROPERTY DAMAGE | 0 | 0 |
| BIKE PERSONAL INJURY | 3 | 1 |
| PEDESTRIAN ACCIDENT – NO INJURY | 1 | 1 |
| PEDESTRIAN ACCIDENT – PERSONAL INJURY | 6 | 1 |
| ACCIDENT DEER | 7 | 3 |
| ATV PERSONAL INJURY | 1 | 0 |
| ATV PROPERTY DAMAGE | 0 | 0 |
| **TOTALS** | **386** | **409** |

| GUN PERMITS | 2018 | 2019 |
|---|---|---|
| PERMITS ISSUED | 129 | 123 |
| PERMITS DENIED | 13 | 10 |

| EVIDENCE – PROPERTY CASES | 2016 | 2017 | 2018 | 2019 |
|---|---|---|---|---|
| RED WING POLICE DEPARTMENT CASES | 644 | 611 | 693 | 626 |
| GOODHUE COUNTY SHERIFF'S DEPT. CASES | 330 | 285 | 317 | 206 |
| **TOTAL** | 974 | 896 | 1,010 | 832 |

- Total pieces of evidence for RWPD = 1,794
- Total pieces of evidence for GCSO = 768
- Total cases related to drugs = 385
- Total property returned to owner or destroyed = 218

**STATISTICS FOR 2019**
**(Percentage Change)**

| | 2016 | 2017 | 2018 | 2019 | %CHANGE 2015-2016 | % CHANGE 2016-2017 | % CHANGE 2017-2018 | % CHANGE 2018-2019 |
|---|---|---|---|---|---|---|---|---|
| **TOTAL VIOLATIONS** | 3,146 | 3,390 | 3,498 | 2,653 | +6.5% | +7.8% | +3.2 | -24.2 |
| | 227 | 297 | 319 | 228 | +.8% | +30.8% | +7.4 | -28.5 |
| BURGLARY/POSS BURGLARY TOOLS | 13 | 27 | 16 | 12 | -63.8% | +107.7% | -40.7 | -25 |
| DISORDERLY CONDUCT | 171 | 255 | 252 | 170 | -13.2% | +49.1% | -1.2 | -32.5 |
| DWI | 101 | 78 | 90 | 87 | +34.6% | -22.8% | +15.4 | -3.3 |
| FORGERY | 12 | 9 | 10 | 14 | +500% | -25% | +11 | +28.6 |
| FURNISH ALCOHOL TO PERSON UNDER 21 | 4 | 8 | 1 | 1 | +100% | +100% | -88 | 0 |
| IDENTITY THEFT | 1 | 1 | 4 | 1 | -50% | 0% | +300 | -75 |
| ILLEGAL CONSUMPTION | 21 | 43 | 24 | 42 | -58% | +104.7% | -44.2 | +42.9 |
| NARCOTICS | 469 | 532 | 535 | 447 | +113.2% | +13.4% | +.56 | -16.4 |
| SPEED | 202 | 161 | 168 | 91 | -41.6% | -20.3% | +4.3 | -45.8 |
| THEFT/SHOPLIFT | 153 | 199 | 143 | 143 | +64.51% | +30% | -28 | 0 |
| **CALLS FOR SERVICE** | 14,754 | 14,341 | 15,700 | 13,912 | +.57% | -2.8% | +9.5 | -11.4 |
| BURGLARY | 70 | 79 | 49 | 76 | +112.1% | +12.8% | -38 | +35.5 |
| CRIMINAL DAMAGE | 215 | 166 | 191 | 202 | -9.66% | -22.8% | +15 | +5.4 |
| DOMESTIC | 147 | 213 | 217 | 193 | -10.4% | +44.9% | +1.87 | -11 |
| DRUG RELATED | 272 | 163 | 199 | 148 | +37.4% | -40% | +22 | -25.6 |
| FAMILY COMPLAINT | 104 | 113 | 105 | 93 | +9.5% | +8.6% | -7 | -11.4 |
| FRAUD | 195 | 197 | 176 | 192 | +30% | +1% | -10.6 | +8.3 |
| HOMICIDE (and attempt) | 0 | 1 | 1 | 1 | 0% | +100% | 0 | 0 |
| MEDICAL ASSIST | 502 | 577 | 535 | 584 | -1.2% | +15% | -7.3 | +8.4 |
| MENTAL ILLNESS | 37 | 55 | 81 | 84 | -43.9% | +48.6% | +47.3 | +3.5 |
| MISC CIVIL MATTERS | 439 | 416 | 415 | 417 | +13.7% | -5.2% | -.24 | +.47 |
| NOISE COMPLAINT | 152 | 144 | 164 | 175 | -25.5% | -5.3% | +13.9 | +6.3 |
| ROBBERY | 4 | 7 | 6 | 2 | +33.3% | +75% | -14.3 | -66.6 |
| SEXUAL ASSAULTS | 31 | 29 | 31 | 38 | -32.6% | -6.4% | +6.9 | +18.4 |
| SHOPLIFTING | 127 | 127 | 91 | 90 | +108.2% | 0% | -28.3 | -1.1 |
| STALKING | 6 | 7 | 4 | 5 | +500% | +16.6% | -43 | +20 |
| SUSPICIOUS ACTIVITY | 1,290 | 1358 | 1,346 | 1,136 | +16.3% | +5.3% | -.9 | -15.6 |
| THEFT | 356 | 375 | 355 | 355 | -1.6% | +5.3% | -5.3 | 0 |
| TRAFFIC STOPS | 3,716 | 3166 | 3,802 | 2,216 | -7.2% | -14.8% | +20.1 | -41.7 |
| WEAPONS VIOL. | 6 | 11 | 3 | 5 | 0 | +83.3% | -73 | +40 |

# RED WING POLICE DEPARTMENT
## CALLS FOR SERVICE BY ROUTE/BEAT AND ACTIVITY
### January 1 through December 31, 2019

BEAT/ROUTES

| ACTIVITY | UNKNOWN | ALL OTHER | PI OTHER | TREAS. ISLAND | CANNON BOTTOMS | MSTS AREA | DOWN TOWN | EAST END | HIGH SCHL AREA | LOWER BURNSIDE | PRAIRIE ISLAND | SOUTH-EAST AREA | SOUTH AREA | UPPER BURNSIDE | WEST AREA | TOTALS |
|---|---|---|---|---|---|---|---|---|---|---|---|---|---|---|---|---|
| 911 CALLS | 0 | 1 | 0 | 0 | 0 | 0 | 15 | 22 | 2 | 13 | 1 | 31 | 10 | 5 | 21 | 121 |
| Abandoned Vehicle | 0 | 0 | 0 | 0 | 1 | 0 | 2 | 0 | 0 | 1 | 0 | 1 | 0 | 2 | 4 | 11 |
| Abuse | 0 | 1 | 0 | 0 | 0 | 0 | 5 | 4 | 2 | 5 | 0 | 5 | 2 | 7 | 9 | 40 |
| Alcohol Compliance Check | 0 | 0 | 0 | 0 | 0 | 0 | 0 | 0 | 0 | 0 | 0 | 0 | 0 | 0 | 0 | 0 |
| All Others | 0 | 0 | 0 | 0 | 0 | 0 | 2 | 0 | 1 | 0 | 0 | 2 | 1 | 3 | 3 | 12 |
| Animal Bites | 0 | 0 | 0 | 0 | 0 | 0 | 2 | 2 | 0 | 3 | 0 | 3 | 7 | 5 | 5 | 27 |
| Anonymous Sex Asslt Repts | 0 | 0 | 0 | 0 | 0 | 0 | 0 | 0 | 0 | 0 | 0 | 0 | 0 | 0 | 0 | 0 |
| App/Detention Order | 0 | 0 | 0 | 0 | 0 | 0 | 1 | 3 | 0 | 0 | 0 | 2 | 0 | 0 | 17 | 23 |
| Arson | 0 | 0 | 0 | 0 | 0 | 0 | 0 | 2 | 0 | 0 | 0 | 1 | 0 | 0 | 0 | 3 |
| Assault | 0 | 2 | 0 | 0 | 0 | 0 | 17 | 12 | 6 | 5 | 1 | 13 | 4 | 5 | 11 | 76 |
| Assist Other Authority | 0 | 136 | 6 | 27 | 7 | 0 | 46 | 32 | 3 | 24 | 16 | 24 | 12 | 13 | 55 | 401 |
| Attempted Theft | 0 | 0 | 0 | 0 | 0 | 0 | 2 | 0 | 0 | 2 | 0 | 2 | 0 | 0 | 0 | 6 |
| Attempt to Locate | 0 | 1 | 0 | 0 | 1 | 0 | 8 | 10 | 2 | 13 | 1 | 36 | 10 | 9 | 42 | 133 |
| Bomb Complaint | 0 | 0 | 0 | 0 | 0 | 0 | 0 | 0 | 0 | 0 | 0 | 0 | 0 | 0 | 0 | 0 |
| Burglary | 0 | 0 | 0 | 0 | 0 | 0 | 13 | 11 | 1 | 7 | 0 | 11 | 3 | 6 | 24 | 76 |
| Business Alarm | 0 | 0 | 0 | 0 | 0 | 0 | 71 | 15 | 24 | 105 | 1 | 2 | 2 | 9 | 89 | 318 |
| Business Checks | 0 | 0 | 0 | 0 | 0 | 0 | 0 | 0 | 0 | 0 | 0 | 1 | 0 | 0 | 3 | 4 |
| Civil Trespass | 0 | 0 | 0 | 0 | 0 | 0 | 1 | 0 | 0 | 0 | 0 | 0 | 0 | 0 | 0 | 1 |
| CO Detector | 0 | 0 | 0 | 0 | 0 | 0 | 0 | 1 | 0 | 0 | 0 | 0 | 1 | 1 | 0 | 3 |
| Crim. Damage to Prop. | 0 | 0 | 0 | 0 | 3 | 0 | 25 | 29 | 3 | 17 | 0 | 45 | 7 | 18 | 55 | 202 |
| Curfew Violation | 0 | 0 | 0 | 0 | 0 | 0 | 2 | 0 | 0 | 0 | 0 | 1 | 0 | 0 | 3 | 6 |
| Death/Emergency Message | 0 | 0 | 0 | 0 | 0 | 0 | 8 | 3 | 0 | 2 | 0 | 8 | 4 | 1 | 7 | 33 |
| Debris in Rd/Traffic Hazard | 0 | 1 | 0 | 0 | 3 | 1 | 20 | 20 | 0 | 19 | 0 | 21 | 12 | 8 | 48 | 153 |
| Deer Hit by Vehicle | 0 | 1 | 1 | 0 | 11 | 0 | 1 | 6 | 0 | 4 | 0 | 1 | 13 | 5 | 5 | 48 |
| Directive Patrol | 0 | 0 | 0 | 0 | 0 | 0 | 0 | 0 | 0 | 0 | 0 | 0 | 0 | 0 | 0 | 0 |
| Disorderly Conduct | 0 | 0 | 0 | 0 | 0 | 0 | 1 | 1 | 3 | 4 | 0 | 4 | 1 | 0 | 2 | 16 |
| Disturbance | 0 | 1 | 0 | 0 | 1 | 0 | 42 | 55 | 14 | 38 | 1 | 44 | 21 | 14 | 47 | 278 |
| Domestic | 0 | 0 | 0 | 0 | 1 | 0 | 18 | 33 | 1 | 20 | 1 | 51 | 18 | 7 | 43 | 193 |
| Downtown Foot Beat | 0 | 0 | 0 | 0 | 0 | 0 | 0 | 0 | 0 | 0 | 0 | 1 | 0 | 0 | 0 | 1 |
| DRE Evaluation | 0 | 3 | 1 | 1 | 1 | 0 | 9 | 0 | 0 | 0 | 2 | 0 | 0 | 0 | 0 | 17 |
| Driver License Violation | 0 | 0 | 0 | 0 | 0 | 0 | 0 | 0 | 0 | 0 | 0 | 0 | 0 | 0 | 0 | 0 |
| Driving Complaint | 0 | 55 | 4 | 1 | 41 | 1 | 65 | 84 | 0 | 86 | 1 | 45 | 38 | 43 | 139 | 603 |
| Drownings | 0 | 0 | 0 | 0 | 0 | 0 | 0 | 0 | 0 | 0 | 0 | 0 | 0 | 0 | 0 | 0 |

| ACTIVITY | UNKNOWN | ALL OTHER | PI OTHER | TREAS. ISLAND | CANNON BOTTOMS | MSTS AREA | DOWN TOWN | EAST END | HIGH SCHL AREA | LOWER BURNSIDE | PRAIRIE ISLAND | SOUTH-EAST AREA | SOUTH AREA | UPPER BURNSIDE | WEST AREA | TOTALS |
|---|---|---|---|---|---|---|---|---|---|---|---|---|---|---|---|---|
| Drug/Drug Related | 0 | 4 | 0 | 0 | 1 | 0 | 46 | 13 | 1 | 13 | 0 | 17 | 16 | 6 | 31 | 148 |
| DWI Vehicle | 0 | 2 | 2 | 0 | 2 | 0 | 12 | 4 | 0 | 11 | 1 | 1 | 0 | 4 | 22 | 61 |
| ERT Call Out | 0 | 0 | 0 | 0 | 0 | 0 | 0 | 0 | 0 | 0 | 0 | 0 | 0 | 0 | 0 | 0 |
| Escape From Custody | 0 | 0 | 0 | 0 | 0 | 1 | 7 | 0 | 0 | 0 | 0 | 0 | 0 | 0 | 0 | 8 |
| Escorts | 0 | 3 | 0 | 0 | 0 | 0 | 40 | 54 | 0 | 49 | 1 | 1 | 3 | 0 | 31 | 182 |
| Extra Patrol | 0 | 0 | 0 | 0 | 0 | 0 | 8 | 9 | 1 | 13 | 0 | 8 | 5 | 4 | 16 | 64 |
| Family Complaints | 1 | 0 | 0 | 0 | 0 | 0 | 11 | 9 | 2 | 7 | 0 | 19 | 12 | 9 | 23 | 93 |
| Fatal MV Accident | 0 | 0 | 0 | 0 | 0 | 0 | 0 | 0 | 0 | 0 | 0 | 0 | 0 | 0 | 0 | 0 |
| Fire Alarm Police Assist | 0 | 0 | 0 | 0 | 0 | 0 | 9 | 4 | 6 | 14 | 0 | 3 | 3 | 6 | 14 | 59 |
| Fire Call | 0 | 1 | 1 | 0 | 2 | 0 | 10 | 15 | 0 | 8 | 0 | 25 | 10 | 18 | 36 | 126 |
| Firearm Accident | 0 | 0 | 0 | 0 | 0 | 0 | 0 | 0 | 0 | 0 | 0 | 0 | 0 | 0 | 0 | 0 |
| Fireworks Complaints | 0 | 0 | 0 | 0 | 0 | 0 | 1 | 11 | 0 | 0 | 0 | 11 | 8 | 2 | 9 | 42 |
| Forgery | 0 | 0 | 0 | 0 | 0 | 0 | 0 | 0 | 0 | 6 | 0 | 0 | 0 | 0 | 3 | 9 |
| Found Person | 0 | 0 | 0 | 0 | 0 | 0 | 1 | 0 | 0 | 1 | 0 | 0 | 1 | 0 | 1 | 4 |
| Fount Property | 0 | 2 | 0 | 0 | 2 | 0 | 51 | 18 | 3 | 14 | 1 | 24 | 9 | 11 | 61 | 196 |
| Fraud | 0 | 3 | 2 | 0 | 2 | 0 | 30 | 7 | 2 | 27 | 1 | 24 | 20 | 19 | 55 | 192 |
| Gas Leak | 0 | 0 | 0 | 0 | 0 | 0 | 1 | 1 | 0 | 0 | 0 | 5 | 1 | 1 | 3 | 12 |
| Grass Fire | 0 | 0 | 0 | 0 | 0 | 0 | 0 | 0 | 0 | 0 | 0 | 0 | 0 | 1 | 0 | 1 |
| Harassment | 0 | 2 | 0 | 0 | 1 | 0 | 27 | 33 | 3 | 25 | 0 | 36 | 19 | 5 | 46 | 197 |
| Home Alarms | 0 | 0 | 0 | 0 | 10 | 0 | 6 | 5 | 0 | 3 | 0 | 6 | 4 | 13 | 20 | 67 |
| Home Checks | 0 | 0 | 0 | 0 | 0 | 0 | 0 | 0 | 0 | 0 | 0 | 0 | 0 | 0 | 0 | 0 |
| Homicide | 0 | 0 | 0 | 0 | 0 | 0 | 0 | 0 | 0 | 0 | 0 | 1 | 0 | 0 | 0 | 1 |
| Hospice Death | 0 | 0 | 0 | 0 | 0 | 0 | 0 | 0 | 1 | 1 | 0 | 0 | 2 | 0 | 4 | 8 |
| Illegal Dumping | 0 | 0 | 0 | 0 | 2 | 0 | 2 | 2 | 1 | 10 | 1 | 2 | 1 | 3 | 7 | 31 |
| Internet Crimes | 0 | 0 | 0 | 0 | 0 | 0 | 0 | 1 | 1 | 1 | 0 | 1 | 0 | 0 | 1 | 5 |
| Intoxicated Person/Detox | 0 | 0 | 0 | 0 | 1 | 0 | 25 | 9 | 1 | 8 | 4 | 19 | 6 | 1 | 26 | 100 |
| Investigations - Other | 0 | 0 | 0 | 0 | 0 | 0 | 1 | 0 | 0 | 0 | 0 | 0 | 0 | 0 | 2 | 3 |
| Junk Ordinance | 0 | 0 | 0 | 0 | 0 | 0 | 8 | 11 | 1 | 4 | 0 | 21 | 6 | 4 | 15 | 70 |
| Juvenile Tobacco Violation | 0 | 0 | 0 | 0 | 0 | 0 | 0 | 0 | 20 | 0 | 0 | 5 | 0 | 0 | 1 | 26 |
| Kidnapping | 0 | 0 | 0 | 0 | 0 | 0 | 0 | 0 | 0 | 0 | 0 | 0 | 0 | 1 | 0 | 1 |
| K9 Assists/Searches | 0 | 7 | 0 | 0 | 0 | 0 | 2 | 0 | 0 | 1 | 0 | 0 | 0 | 0 | 1 | 11 |
| Liquor/Ill. Consump/Poss. | 0 | 0 | 0 | 0 | 0 | 0 | 2 | 0 | 1 | 0 | 0 | 0 | 0 | 0 | 0 | 3 |
| Littering Complaint | 0 | 0 | 0 | 0 | 0 | 0 | 0 | 0 | 0 | 2 | 0 | 0 | 0 | 0 | 1 | 3 |
| Lost Property | 1 | 0 | 0 | 0 | 0 | 0 | 15 | 4 | 2 | 9 | 0 | 2 | 3 | 1 | 8 | 45 |
| Medical Assists | 0 | 4 | 2 | 0 | 5 | 0 | 78 | 64 | 9 | 94 | 1 | 80 | 52 | 38 | 157 | 584 |

| ACTIVITY | UNKNOWN | ALL OTHER | PI OTHER | TREAS. ISLAND | CANNON BOTTOMS | MSTS AREA | DOWN TOWN | EAST END | HIGH SCHL AREA | LOWER BURNSIDE | PRAIRIE ISLAND | SOUTH-EAST AREA | SOUTH AREA | UPPER BURNSIDE | WEST AREA | TOTALS |
|---|---|---|---|---|---|---|---|---|---|---|---|---|---|---|---|---|
| Mental Illness | 0 | 1 | 0 | 0 | 0 | 0 | 13 | 17 | 3 | 10 | 0 | 14 | 4 | 6 | 16 | 84 |
| Misc. Animal Complaints | 0 | 1 | 1 | 0 | 2 | 1 | 47 | 46 | 1 | 49 | 2 | 114 | 64 | 28 | 157 | 513 |
| Misc. Civil Matters | 1 | 2 | 0 | 0 | 0 | 0 | 65 | 53 | 2 | 49 | 1 | 73 | 29 | 21 | 121 | 417 |
| Misc. Officer Action | 0 | 5 | 0 | 0 | 3 | 0 | 55 | 16 | 1 | 19 | 0 | 13 | 8 | 10 | 25 | 155 |
| Misc Shooting complaint | 0 | 1 | 1 | 0 | 0 | 0 | 4 | 8 | 0 | 2 | 0 | 5 | 4 | 4 | 5 | 34 |
| Misc. Public Information | 1 | 5 | 0 | 1 | 3 | 0 | 60 | 25 | 7 | 30 | 0 | 35 | 11 | 4 | 53 | 235 |
| Mischief | 0 | 0 | 0 | 0 | 0 | 0 | 18 | 2 | 0 | 5 | 0 | 24 | 6 | 0 | 24 | 79 |
| MN Adult Abuse Report | 0 | 0 | 0 | 0 | 0 | 0 | 8 | 1 | 0 | 11 | 0 | 10 | 17 | 2 | 79 | 128 |
| Neglect Child/Adult | 0 | 0 | 0 | 0 | 0 | 0 | 1 | 0 | 1 | 0 | 0 | 0 | 1 | 0 | 1 | 4 |
| Noise Complaint | 0 | 0 | 0 | 0 | 0 | 0 | 21 | 38 | 0 | 10 | 0 | 42 | 19 | 8 | 37 | 175 |
| Ordinance - Other | 0 | 0 | 0 | 0 | 0 | 0 | 5 | 15 | 0 | 6 | 0 | 15 | 6 | 11 | 13 | 71 |
| Parking Violation | 1 | 2 | 2 | 0 | 0 | 0 | 126 | 101 | 3 | 31 | 0 | 86 | 36 | 14 | 136 | 538 |
| Party Complaints | 0 | 0 | 0 | 0 | 0 | 0 | 0 | 0 | 0 | 2 | 0 | 2 | 0 | 0 | 0 | 4 |
| Power Plant Events | 0 | 0 | 0 | 0 | 0 | 0 | 0 | 0 | 0 | 0 | 0 | 0 | 0 | 0 | 0 | 0 |
| Probation Violation | 0 | 2 | 0 | 0 | 0 | 0 | 3 | 0 | 0 | 0 | 0 | 3 | 0 | 0 | 2 | 10 |
| Prop. Dam MV Acc. | 0 | 0 | 6 | 0 | 11 | 3 | 77 | 40 | 9 | 111 | 0 | 49 | 28 | 26 | 150 | 510 |
| Personal Injury MV Acc. | 0 | 0 | 2 | 0 | 5 | 0 | 3 | 4 | 1 | 4 | 0 | 1 | 1 | 5 | 20 | 46 |
| Public Assist/Motorist | 1 | 6 | 1 | 0 | 32 | 0 | 49 | 42 | 6 | 87 | 0 | 48 | 37 | 33 | 151 | 493 |
| Recovered Stolen Property | 0 | 0 | 0 | 0 | 0 | 0 | 1 | 0 | 0 | 2 | 0 | 3 | 0 | 1 | 1 | 8 |
| Recreational Veh Fatal | 0 | 0 | 0 | 0 | 0 | 0 | 0 | 0 | 0 | 0 | 0 | 0 | 0 | 0 | 0 | 0 |
| Recreational Veh Complaint | 0 | 0 | 0 | 0 | 1 | 0 | 0 | 2 | 0 | 1 | 0 | 4 | 2 | 1 | 3 | 14 |
| Registration | 0 | 2 | 0 | 0 | 0 | 0 | 42 | 7 | 0 | 13 | 0 | 14 | 15 | 6 | 9 | 108 |
| Removed Unwanted Person | 0 | 0 | 0 | 0 | 1 | 1 | 23 | 24 | 1 | 20 | 0 | 30 | 5 | 9 | 21 | 135 |
| Robbery | 0 | 0 | 0 | 0 | 0 | 0 | 0 | 0 | 0 | 2 | 0 | 0 | 0 | 0 | 0 | 2 |
| School Activity | 0 | 0 | 0 | 0 | 0 | 0 | 0 | 0 | 0 | 0 | 0 | 0 | 0 | 0 | 0 | 0 |
| Sexual Assault | 0 | 2 | 0 | 0 | 0 | 1 | 2 | 2 | 4 | 9 | 0 | 6 | 1 | 1 | 10 | 38 |
| Shoplifting | 0 | 4 | 0 | 0 | 0 | 0 | 5 | 15 | 0 | 61 | 0 | 0 | 1 | 0 | 4 | 90 |
| Siren Testing | 0 | 0 | 0 | 0 | 0 | 0 | 0 | 0 | 0 | 0 | 0 | 0 | 0 | 0 | 0 | 0 |
| Social Service intake | 0 | 0 | 0 | 0 | 0 | 0 | 0 | 0 | 0 | 1 | 0 | 0 | 1 | 1 | 0 | 3 |
| Stalking | 0 | 0 | 0 | 0 | 0 | 0 | 1 | 1 | 0 | 0 | 0 | 1 | 0 | 0 | 2 | 5 |
| State Patrol Call | 0 | 1 | 0 | 0 | 0 | 0 | 0 | 0 | 0 | 1 | 0 | 0 | 0 | 1 | 1 | 4 |
| Structure Fire | 0 | 0 | 0 | 0 | 0 | 0 | 0 | 0 | 0 | 0 | 0 | 1 | 0 | 0 | 0 | 1 |
| Sudden Death/Bodies Found | 0 | 0 | 0 | 0 | 0 | 0 | 4 | 1 | 1 | 11 | 0 | 5 | 10 | 1 | 8 | 41 |
| Suicides | 0 | 0 | 0 | 0 | 0 | 0 | 1 | 1 | 0 | 0 | 0 | 0 | 1 | 0 | 1 | 4 |

BEAT/ROUTES

| ACTIVITY | UNKNOWN | ALL OTHER | PI OTHER | TREAS. ISLAND | CANNON BOTTOMS | MSTS AREA | DOWN TOWN | EAST END | HIGH SCHL AREA | LOWER BURNSIDE | PRAIRIE ISLAND | SOUTH-EAST AREA | SOUTH AREA | UPPER BURNSIDE | WEST AREA | TOTALS |
|---|---|---|---|---|---|---|---|---|---|---|---|---|---|---|---|---|
| Suicides Attempted/Threat | 0 | 0 | 0 | 0 | 0 | 0 | 17 | 11 | 3 | 11 | 0 | 23 | 8 | 5 | 24 | 102 |
| Suspicious Person/Activity | 0 | 6 | 0 | 0 | 12 | 1 | 174 | 156 | 10 | 207 | 0 | 145 | 78 | 68 | 279 | 1136 |
| Theft | 0 | 2 | 0 | 0 | 3 | 0 | 41 | 28 | 9 | 85 | 0 | 42 | 30 | 29 | 86 | 355 |
| Theft by check | 0 | 0 | 0 | 0 | 0 | 0 | 4 | 0 | 0 | 10 | 0 | 0 | 1 | 0 | 2 | 17 |
| Threats | 0 | 1 | 0 | 0 | 1 | 1 | 31 | 18 | 4 | 12 | 0 | 24 | 3 | 4 | 30 | 129 |
| Tobacco Compliance Check | 0 | 0 | 0 | 0 | 0 | 0 | 1 | 0 | 0 | 0 | 0 | 0 | 0 | 0 | 0 | 1 |
| Towing or Impound Veh. | 0 | 0 | 0 | 0 | 0 | 0 | 4 | 4 | 0 | 5 | 0 | 3 | 2 | 1 | 16 | 35 |
| Traffic Stop | 0 | 114 | 16 | 2 | 46 | 1 | 395 | 182 | 5 | 292 | 2 | 111 | 111 | 139 | 800 | 2216 |
| Trafficking/Sex Servitude | 0 | 0 | 0 | 0 | 0 | 0 | 0 | 1 | 0 | 0 | 0 | 1 | 0 | 0 | 0 | 2 |
| Trespass | 0 | 1 | 0 | 0 | 0 | 0 | 8 | 4 | 1 | 8 | 1 | 6 | 4 | 2 | 8 | 43 |
| Truancy | 0 | 0 | 0 | 0 | 0 | 0 | 0 | 0 | 0 | 0 | 0 | 0 | 0 | 0 | 0 | 0 |
| Vehicle Fire | 0 | 0 | 0 | 0 | 0 | 0 | 0 | 0 | 0 | 1 | 0 | 0 | 0 | 0 | 1 | 2 |
| Vehicle Theft | 0 | 0 | 0 | 0 | 0 | 0 | 6 | 3 | 1 | 5 | 0 | 11 | 2 | 2 | 19 | 49 |
| Viol. OFP/Restrain Order | 0 | 0 | 0 | 1 | 0 | 0 | 17 | 11 | 5 | 13 | 0 | 11 | 13 | 2 | 15 | 88 |
| Warrant Arrest | 1 | 1 | 0 | 0 | 1 | 0 | 45 | 10 | 0 | 21 | 1 | 22 | 8 | 3 | 22 | 135 |
| Weapons Violation | 0 | 0 | 0 | 0 | 0 | 0 | 1 | 1 | 2 | 0 | 0 | 0 | 0 | 1 | 0 | 5 |
| Welfare Check | 0 | 2 | 2 | 0 | 4 | 0 | 96 | 54 | 4 | 70 | 1 | 73 | 31 | 25 | 129 | 491 |
| TOTALS | 7 | 391 | 50 | 33 | 223 | 12 | 2243 | 1563 | 201 | 1976 | 43 | 1736 | 945 | 782 | 3707 | 13912 |

TOTAL CALLS FOR SERVICE FOR 2018 15,700

TOTAL CALLS FOR SERVICE FOR 2019 13,912