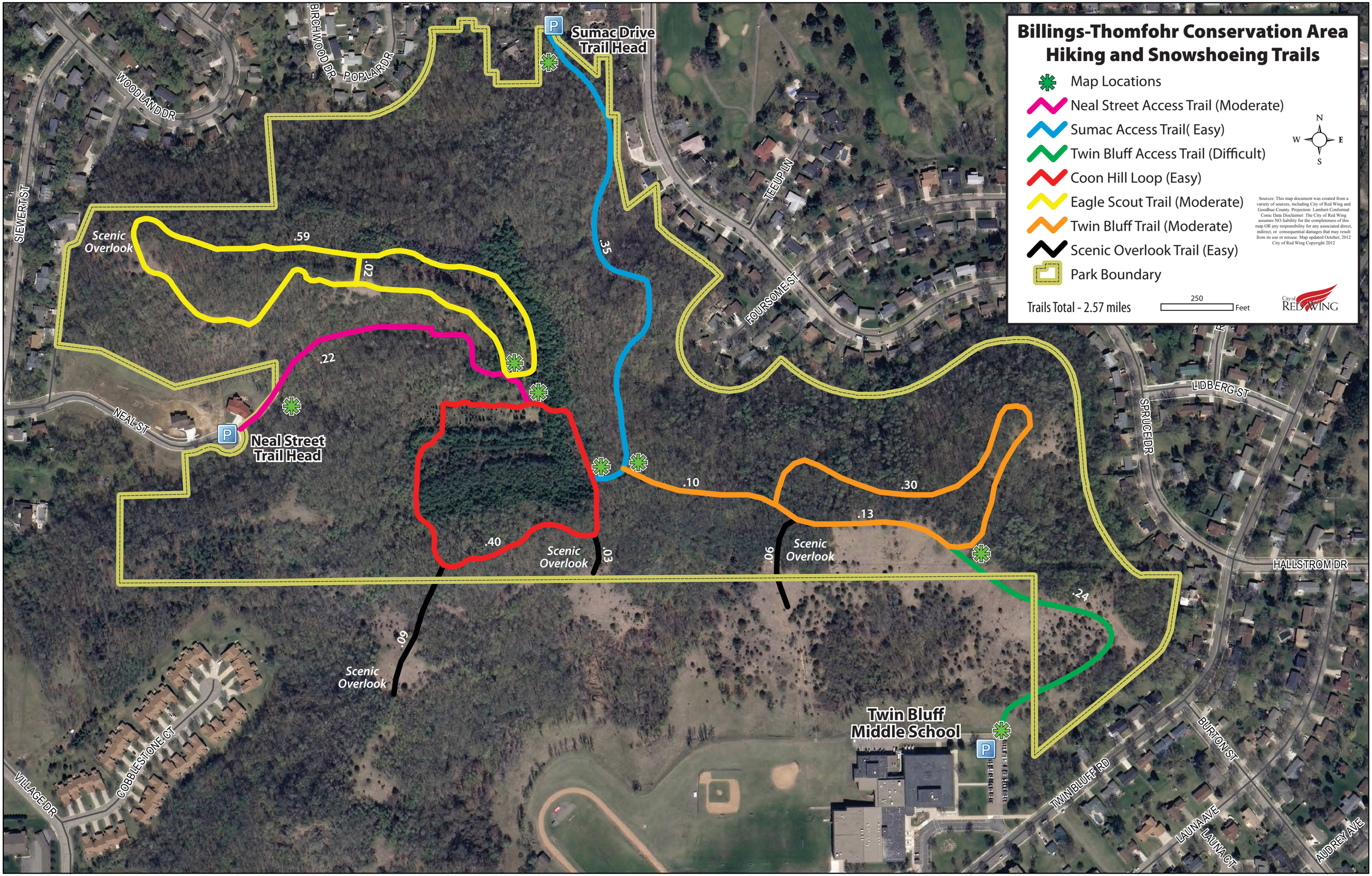
Billings-Thomfohr Conservation Area
Hiking and Snowshoeing Trails
Map Locations
Neal Street Access Trail (Moderate)
Sumac Access Trail(Easy)
Twin Bluff Access Trail (Difficult)
Coon Hill Loop (Easy)
Eagle Scout Trail (Moderate)
Twin Bluff Trail (Moderate)
Scenic Overlook Trail (Easy)
Park Boundary
Trails Total - 2.57 miles
250
Feet
N
W
E
S
Sources: This map document was created from a variety of sources, including City of Red Wing and Goodhue County. Projection: Lambert Conformal Conic Data Disclaimer: The City of Red Wing assumes NO liability for the completeness of this map OR any responsibility for any associated direct, indirect, or consequential damages that may result from its use or misuse. Map updated October, 2012 City of Red Wing Copyright 2012
City of RED WING
Sumac Drive Trail Head
Neal Street Trail Head
Twin Bluff Middle School
Scenic Overlook
Scenic Overlook
Scenic Overlook
Scenic Overlook
.59
.02
.22
.35
.10
.30
.13
.40
.03
.06
.24
.09
BIRCHWOOD DR
POPLAR DR
WOODLAND DR
SIEWERT ST
NEAL ST
TEE UP LN
FOURSOME ST
LIDBERG ST
SPRUCE DR
HALLSTROM DR
BURTON ST
TWIN BLUFF RD
LAUNA AVE
LAUNA CT
AUDREY AVE
COBBLESTONE CT
VILLAGE DR