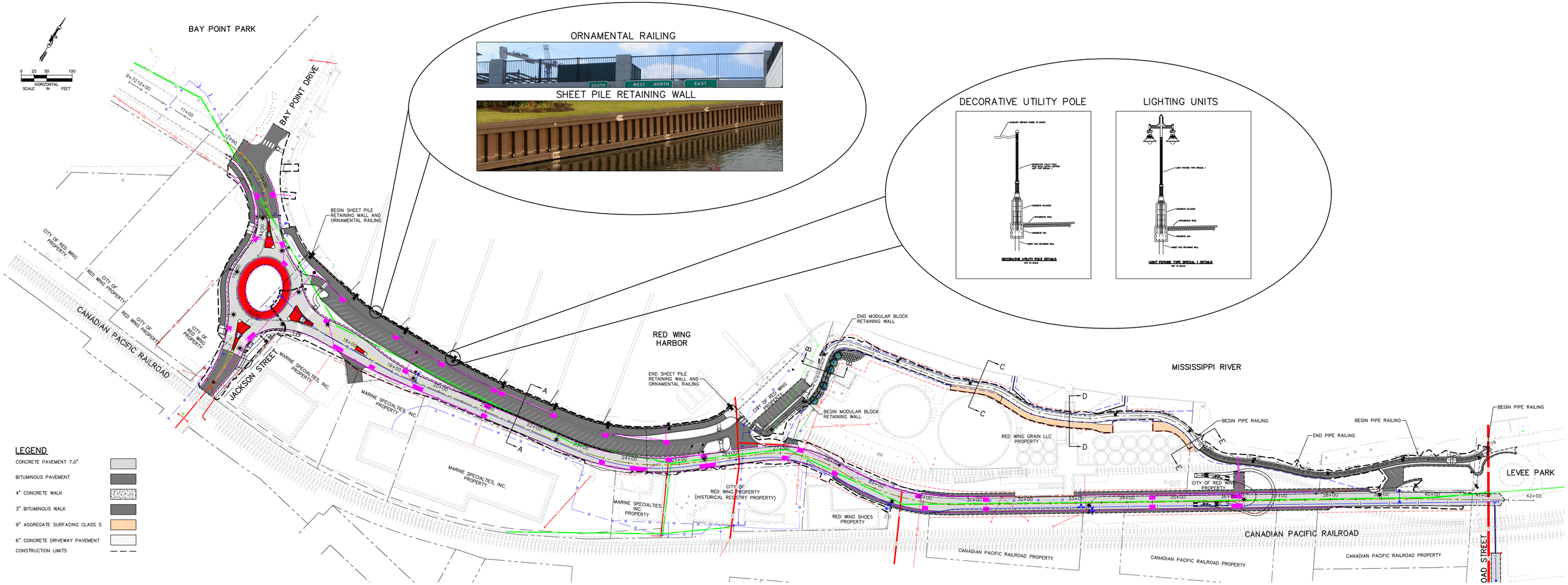

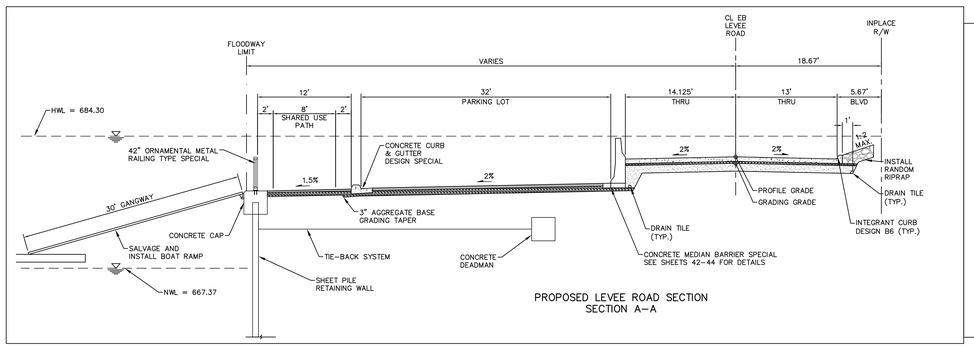

PROPOSED LEVEE ROAD SECTION
SECTION A–A

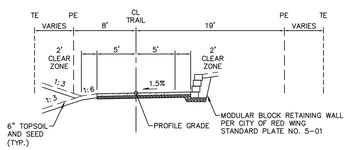

PROPOSED TRAIL SECTION
SECTION B–B

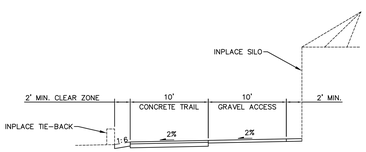

PROPOSED TRAIL SECTION
C–C

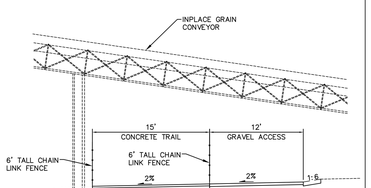

PROPOSED TRAIL SECTION
SECTION D–D

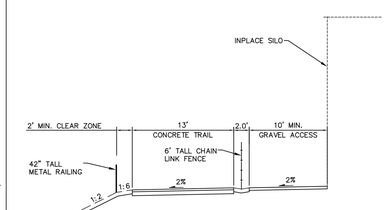

PROPOSED TRAIL SECTION
SECTION E–E

Kimley»Horn

City of RED WING

GEOMETRIC LAYOUT
MARCH 2015

LEVEE ROAD IMPROVEMENTS
(BROAD STREET TO BAY POINT PARK)
S.P. 156-122-008