

## Standard Room Set-up:

**Community Room:** 2 tables set in a square seating for 10 & podium, 32 chairs in theater style, Pull down screen, public address system.  
2 extra tables in the back of the room

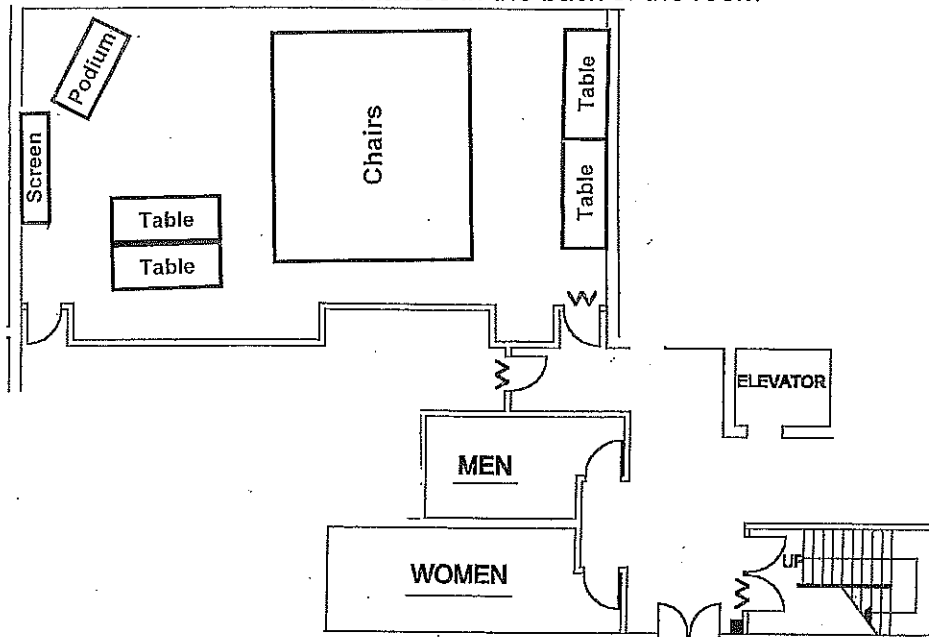

**Foot Room (right side):** Head table & podium, 50 chairs in theater style, pull-down screen, a public address system. Additional chairs are available

(left side): 4 tables in square, seats 16

(in alcove): former City Council table, seats 14

